

Makur İzzet Semanî & Nisat H. Özlü

IV

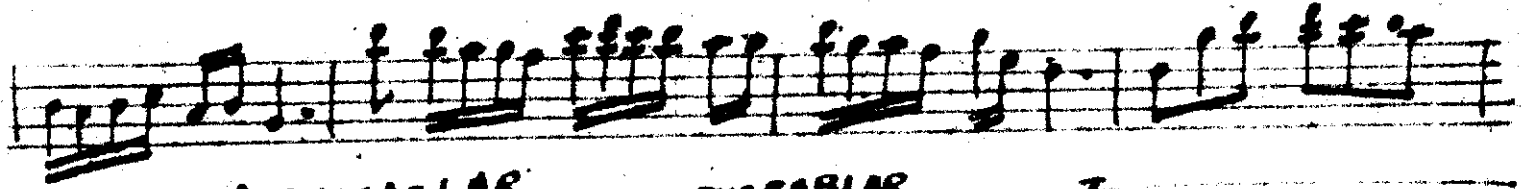
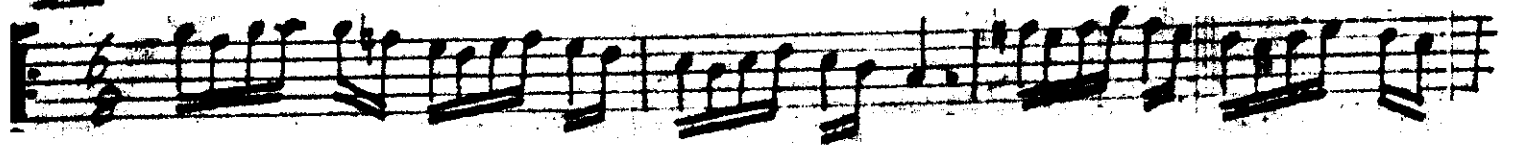

YAYLI SAZLAR

MIZRABLAR

I

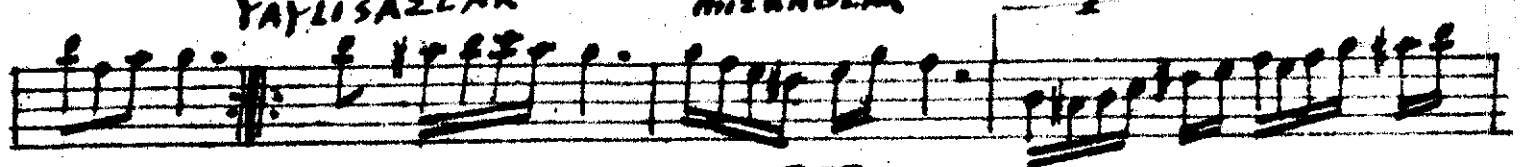

II HEP BERABER

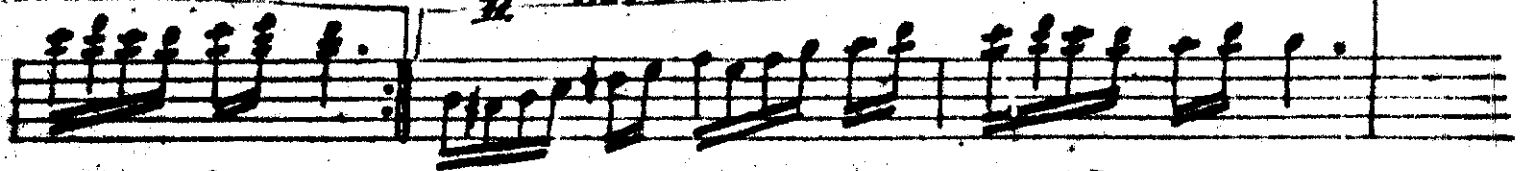

YAYLAR

MIZRAPLAR

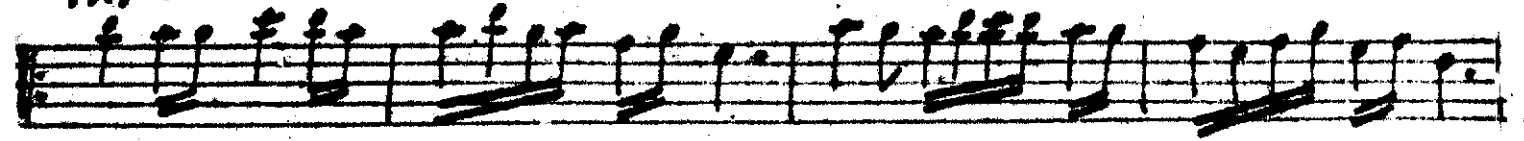

YAYLAR

MIZRAP

I

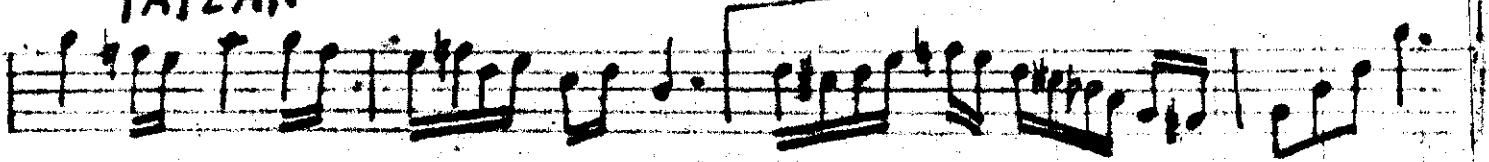

II

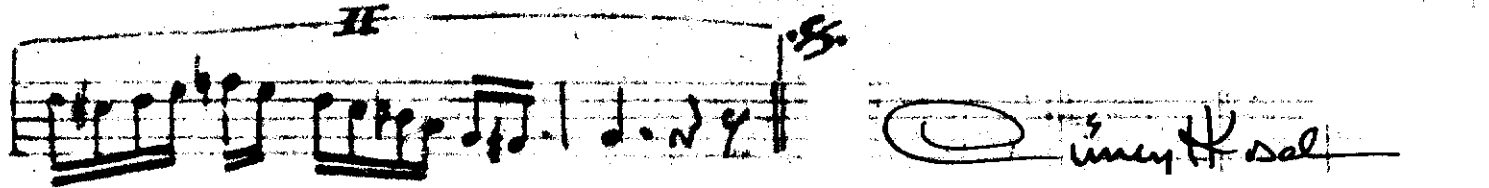

© İsmet Kosal